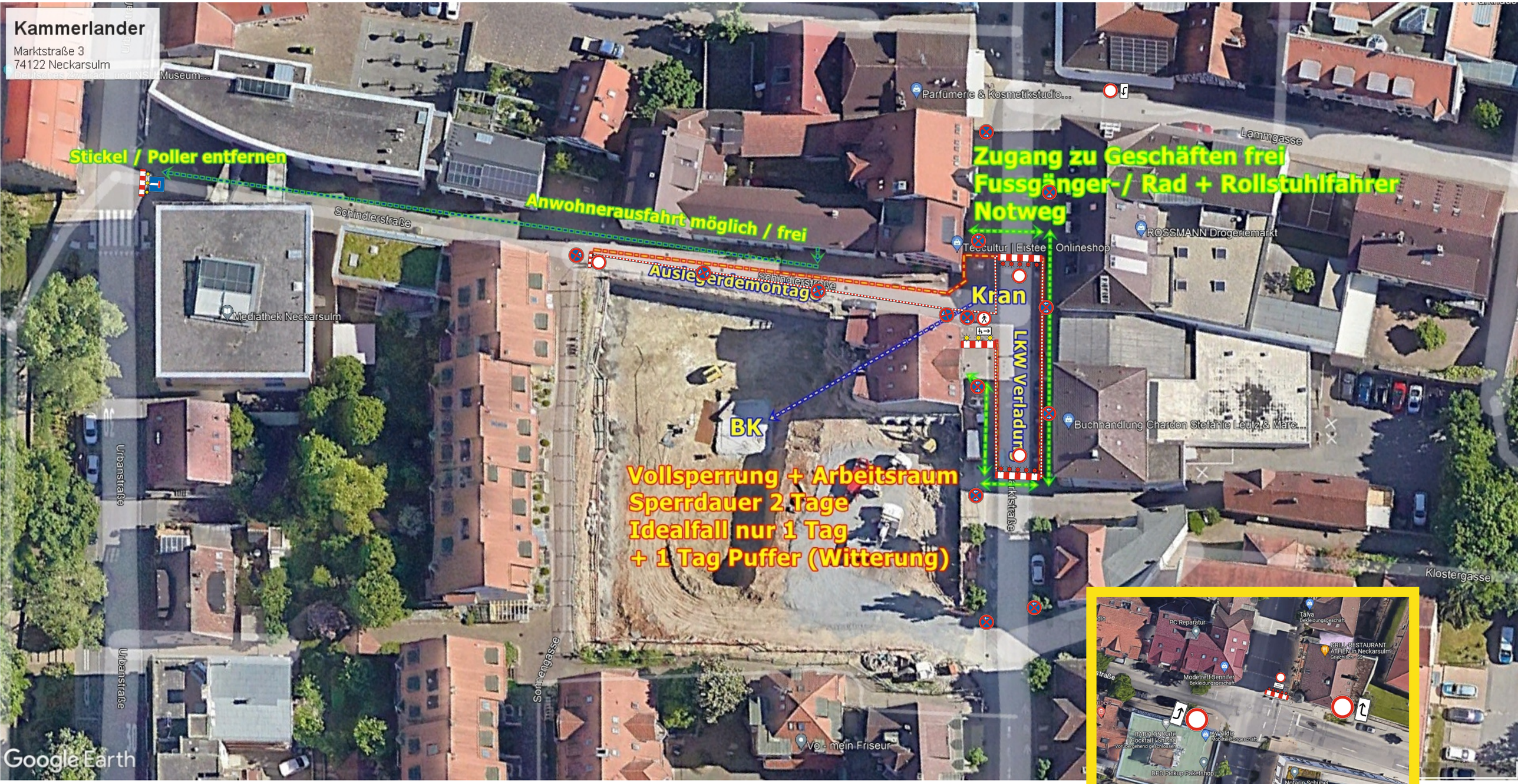Höhe Rathausstr. Einmündung Lammgasse